Helistamine häälmoodulile VDMP3

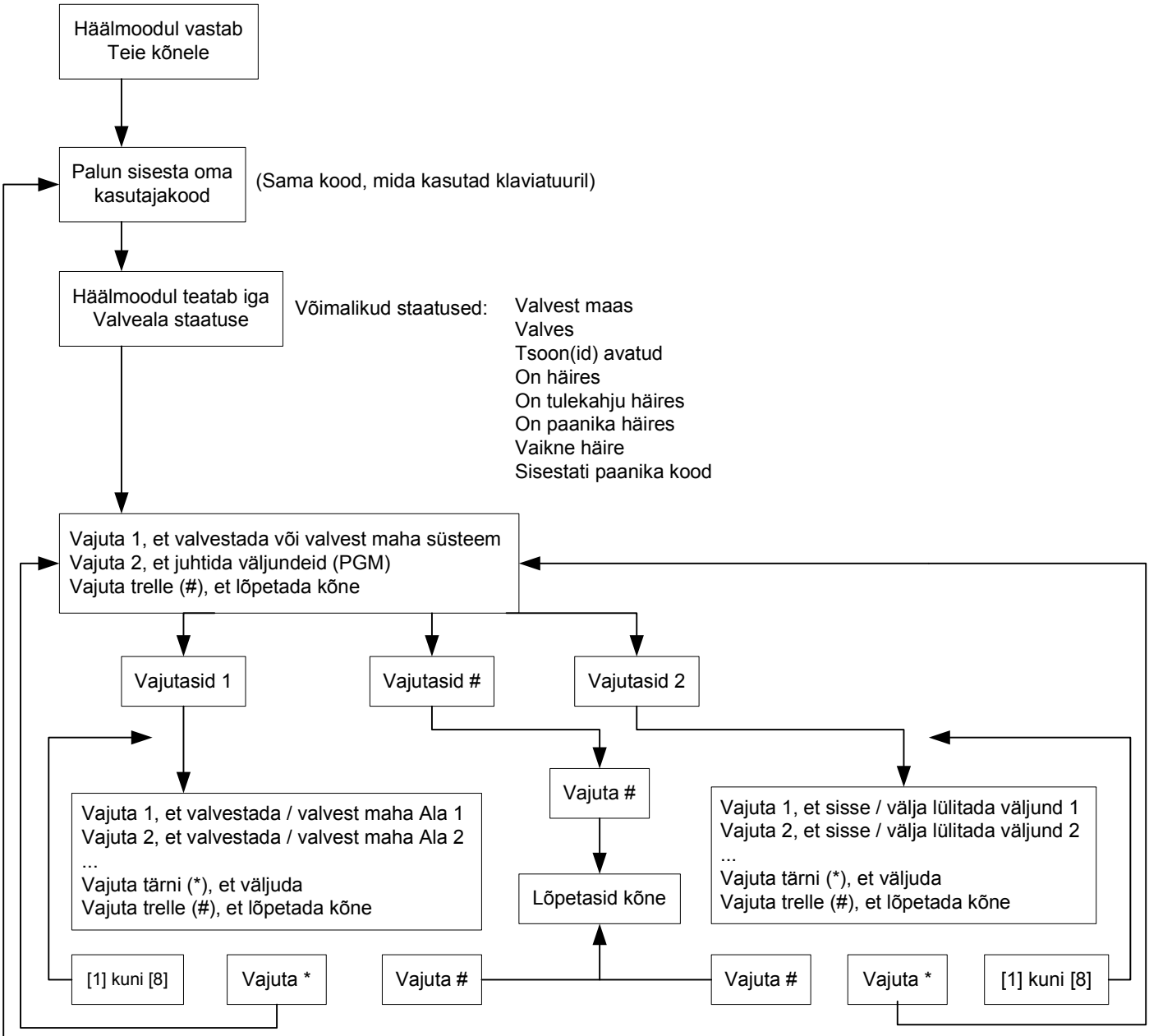
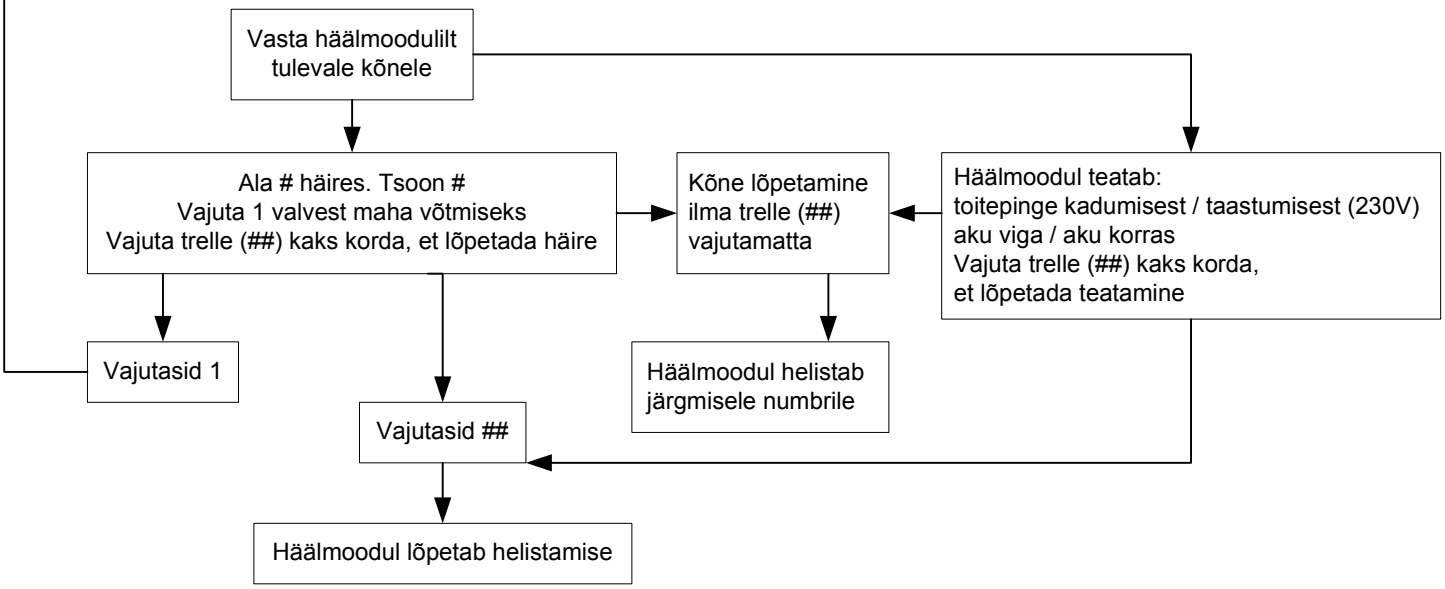
Kõne häälmoodulilt VDMP3